DISCOVERY®
ANTIBODIES

Data Sheet

Anti-FGFR2b antibody (Rabbit Polyclonal IgG)

Product Name	Anti-FGFR2b antibody corresponding to a region within the human FGFR2b protein sequence
Selectivity	Human
Antigen	KLH conjugated synthetic peptide crb1200370
Catalogue Number	crb2005089d
Batch Number	CRB072
Formulation & Storage	Supplied in PBS containing 0.01% sodium azide and 1% trehalose. The product should be stored at -20ºC
Quantity	20µg at 1mg/ml
Method of Preparation	Crude antiserum was purified by affinity chromatography using peptide specific antigen
Recommended Concentration	1:1000 (WB), 1:1000 (ELISA)
Specifications	Please see overleaf
References	
Research Use	For research use only, not for use in diagnostic procedures

Certified by Ling-I Su

Date: 5th October 2017

Information contained in this publication is believed to be accurate and is given in good faith, but it is for the User to satisfy itself of the suitability of the Product for its own particular purpose. CRB Ltd gives no warranty as to the fitness of the product and any implied warranty or condition (statutory or otherwise) is excluded except to the extent that exclusion is prevented by law.

CRB Ltd accepts no liability for loss or damage (other than that arising from death or personal injury caused by a defective Product, if proved), resulting from reliance on this information.

Discovery Antibodies® is a registered trade mark of Cambridge Research Biochemicals Limited registered in the UK

17-18 Belasis Court, Belasis Hall Technology Park, Billingham Cleveland, TS23 4AZ UK

T. +44 (0) 1642 567 180 F. +44 (0) 1642 567 181 E. crbsales@crbdiscovery.com

Registered in England No. 3888024. Registered Office: Cambridge Research Biochemicals Limited
17-19 Belasis Court, Belasis Hall Technology Park, Billingham Cleveland, TS23 4AZ, United Kingdom

DISCOVERY®
ANTIBODIES

Data Sheet

Anti- FGFR2b antibody (Rabbit Polyclonal IgG)

Specifications

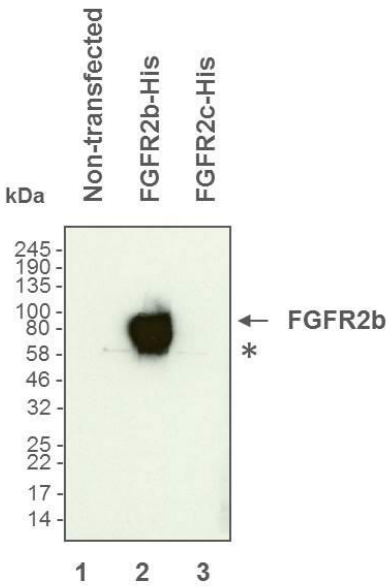

Anti-FGFR2b antibody (crb2005089)(1µg/ml)
Molecular weight: ~85KDa

Western blot analysis of conditioned media from non-transfected HEK293 cells, FGFR2b-His and FGFR2c-His transfected HEK293 cells.

Lane 1: Conditioned media from non-transfected HEK293 cells
Lane 2: Conditioned media from HEK293 cells stably expressing soluble FGFR2b-His
Lane 3: Conditioned media from HEK293 cells stably expressing soluble FGFR2c-His

* Non-specific bovine albumin band from foetal calf serum media supplement

Western blot image provided courtesy of Dr. Jennet Gummadova, Universityof Manchester.

Material Safety Data

THIS PRODUCT IS FOR RESEARCH USE ONLY AND IS NOT INTENDED FOR DIAGNOSTIC, THERAPEUTIC OR HUMAN USE

It is recommended that this material be handled by persons trained in laboratory techniques. Standard Laboratory Practices should be followed when handling this material.

The toxicological properties of this material have not been thoroughly investigated. Appropriate measures should be taken to avoid skin and eye contact, inhalation and ingestion. In case of contact with skin or eyes, wash immediately with water. In case of ingestion or inhalation, medical advice should be sought.

Information contained in this publication is believed to be accurate and is given in good faith, but it is for the User to satisfy itself of the suitability of the Product for its own particular purpose. CRB Ltd gives no warranty as to the fitness of the product and any implied warranty or condition (statutory or otherwise) is excluded except to the extent that exclusion is prevented by law.

CRB Ltd accepts no liability for loss or damage (other than that arising from death or personal injury caused by a defective Product, if proved), resulting from reliance on this information.

Discovery Antibodies® is a registered trade mark of Cambridge Research Biochemicals Limited registered in the UK

17-18 Belasis Court, Belasis Hall Technology Park, Billingham Cleveland, TS23 4AZ UK
T. +44 (0) 1642 567 180 F. +44 (0) 1642 567 181 E. crbsales@crbdiscovery.com

Registered in England No. 3888024. Registered Office: Cambridge Research Biochemicals Limited
17-19 Belasis Court, Belasis Hall Technology Park, Billingham Cleveland, TS23 4AZ, United Kingdom